

REVISIONS	
09/02/12	A Ventilation hub moved to loft space
17/02/12	B Garage roof, canopy over entrance amended
21/02/12	C Window elevations amended
22/02/12	D Bay window dims amended

LEGEND

- Soil and Vent Pipe Position
- Soil and Vent Pipe Position Boxed as Detail
- Soil and Vent Pipe with Air Admittance Valve
- Soil and Vent Pipe with Air Admittance Valve boxed as detail
- Rainwater Down Pipe Position
- Smoke detector position
- Denotes specialist means of escape window
- Individual back ground ventilator within frame - Tilon Trivent reference XS16 vent with XC16 canopy - 4500mm² each
- New boiler to specification in accordance with SAP assessment
- Mechanical extract through wall
- Mechanical extract through ceiling
- Whole house ventilation unit. Type to be in accordance with SAP assessment. Unit to have condensate pipe falling to drain via trap. To be installed to specialist's design and details
- S1 - Supply warm
- S2 - Supply cold
- E1 - Extract from wet areas
- E2 - Extract to outside
- W1 - 15mm dia. Condensate to drain
- Whole house ventilation with heat recovery supply outlet. Grille design, type and colour to be confirmed.
- Whole house ventilation with heat recovery extract grille. Grille design, type and colour to be confirmed.
- 204x60mm rectangular section ductwork for whole house ventilation system
- 204x60mm rectangular section supply and extract ductwork
- 125mm circular section supply and extract ductwork
- 204x60mm rectangular ducting 90° bend
- 204x60mm rectangular ducting T-piece
- Electrical meter cabinet - recessed
- Gas meter cabinet - recessed
- Gas meter cabinet - Ground box
- Water service inlet position
- Telecom service inlet position
- Balanced flue boiler terminal - elevation
- Electrical meter cabinet - recessed - elevation
- Gas meter cabinet - recessed - elevation
- Gas meter cabinet - ground box - elevation
- Mechanical extract terminal - elevation
- Movement joint as spec
- Position of structural beam over
- Direction of joist span over
- Outline of foundation
- Notional air barrier
- Section Line Position - ID and related drawing number
- Call out section - ID and related drawing number
- Window reference
- Door reference
- Stairs down
- Stair direction
- Direction of Gradient

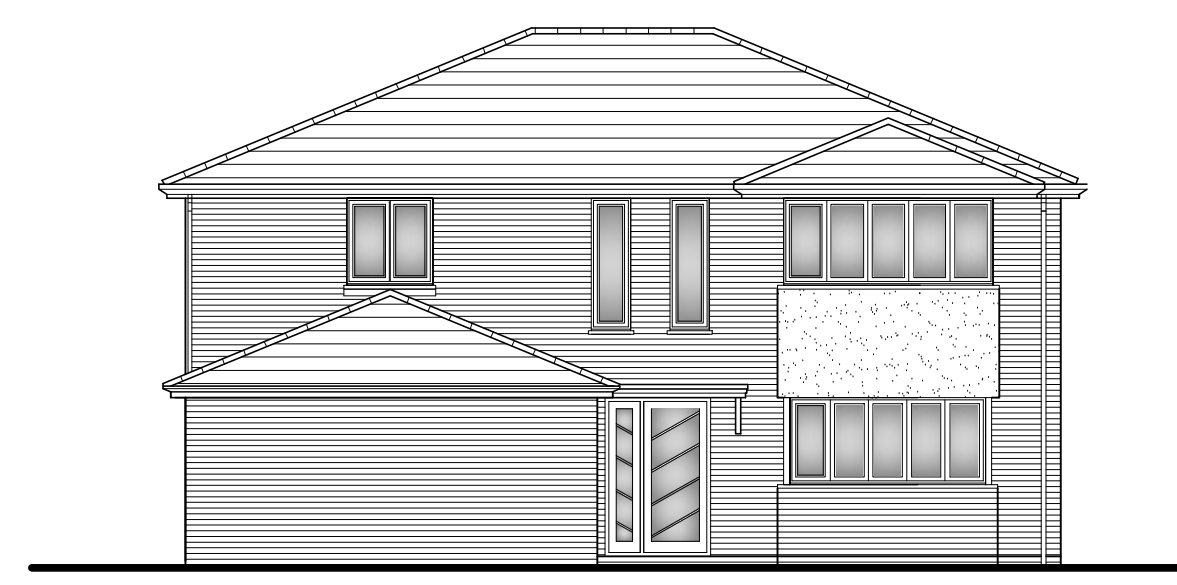

FRONT ELEVATION

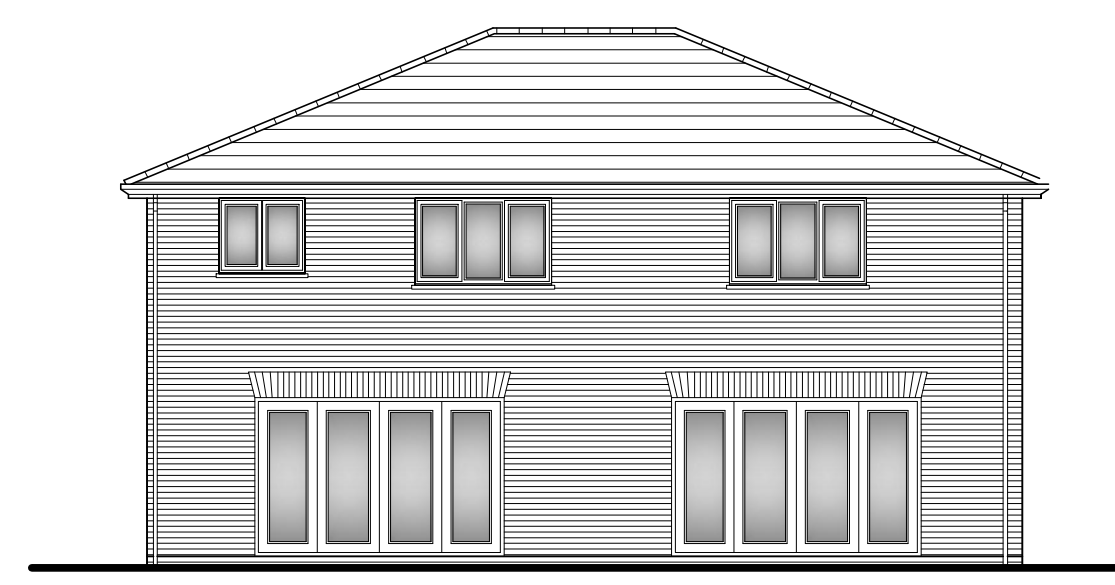

REAR ELEVATION

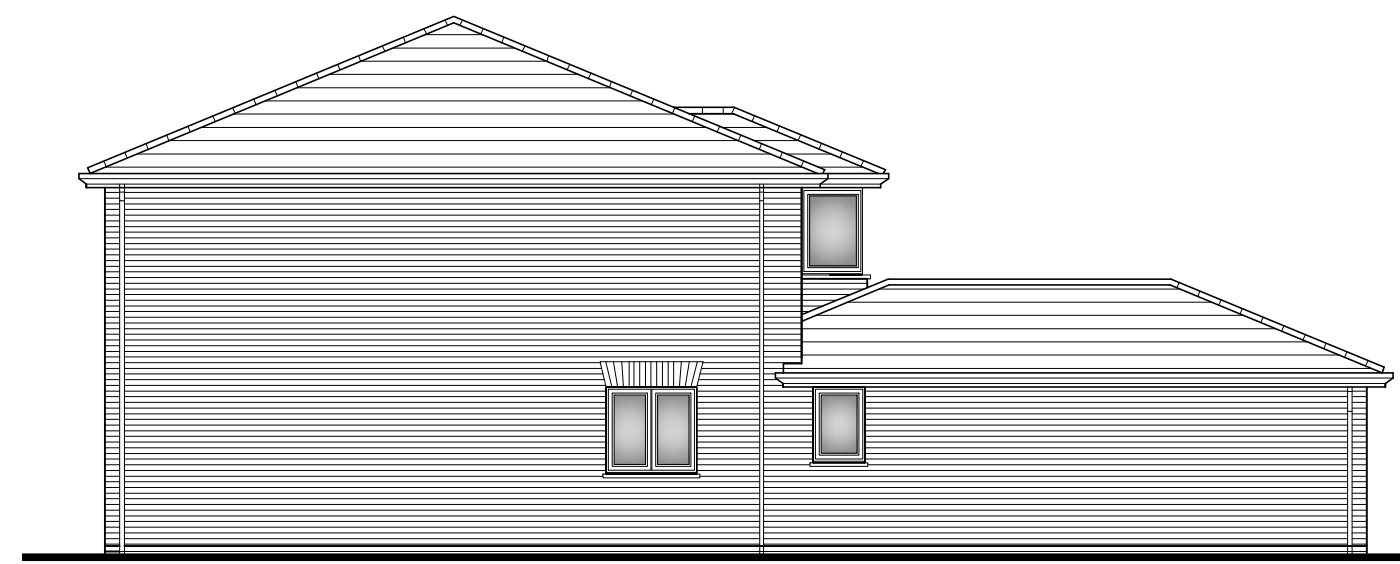

SIDE ELEVATION

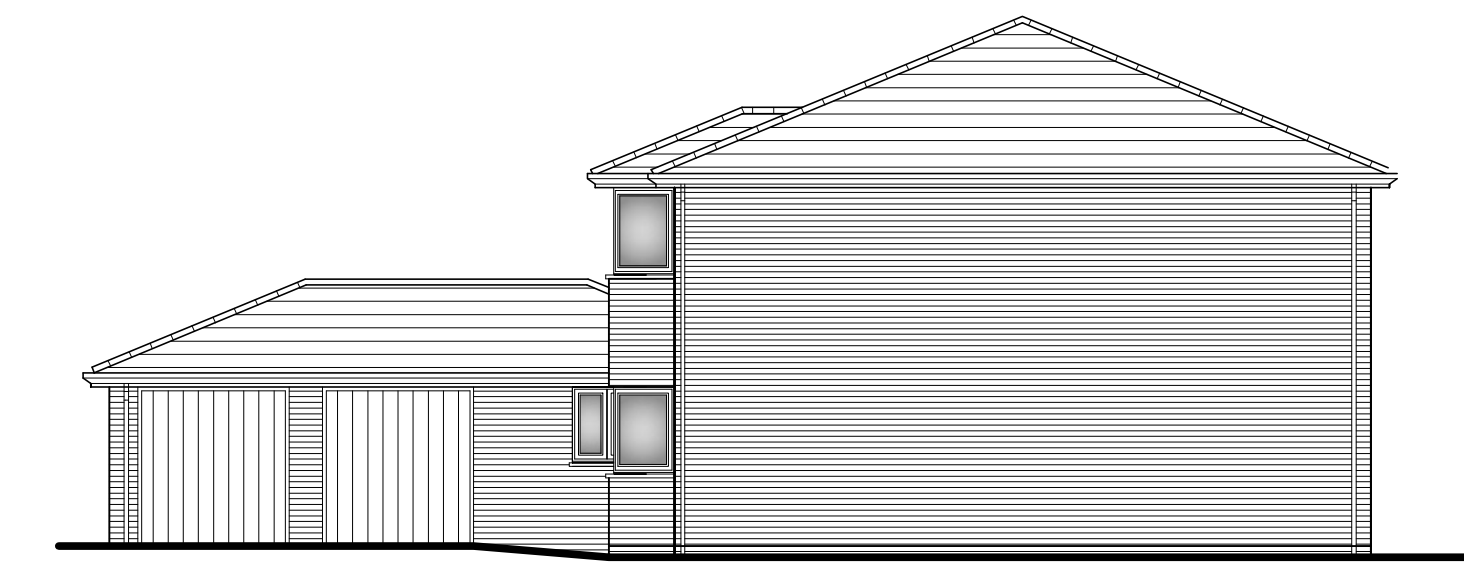

SIDE ELEVATION

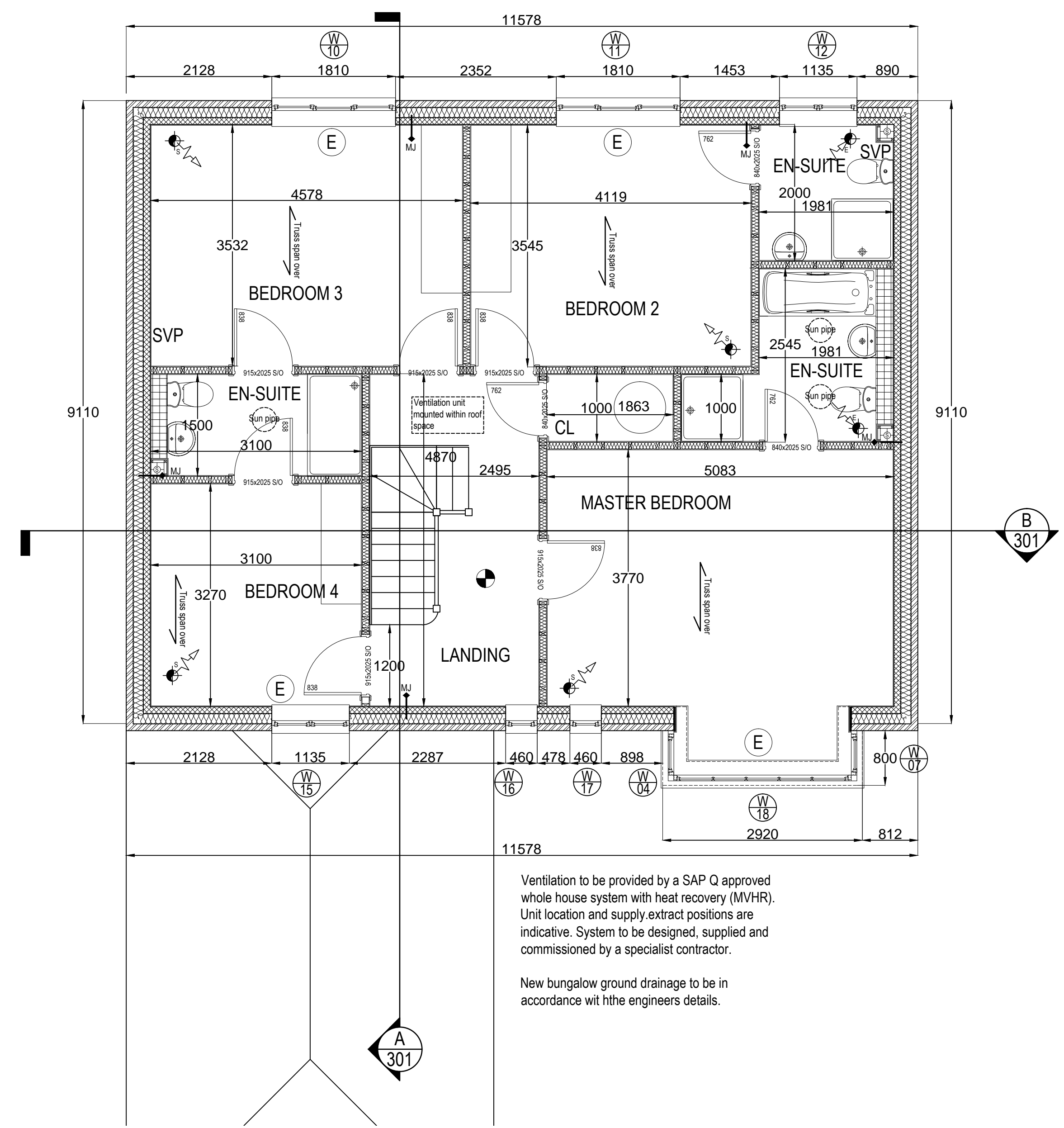

Bell Street Studios
Bell Street, Sawbridgeworth
Hertfordshire
CM21 9AN
T: 01279 600110
F: 01279 722004
enquiries@brdtech.co.uk
www.brdtech.co.uk

SUSTAINABLE ARCHITECTURE

Project
**RAWALPINDI
34 FOXLEY DRIVE
BISHOPS STORTFORD
CM23 2EB**

Title
**PROPOSED
HOUSE 1 FIRST FLOOR PLAN
AND ELEVATIONS**

Scale @ A1	1:50	Date	FEB 12	Drawn By	PD
Ref	BRD/12/002/111			Rev	D

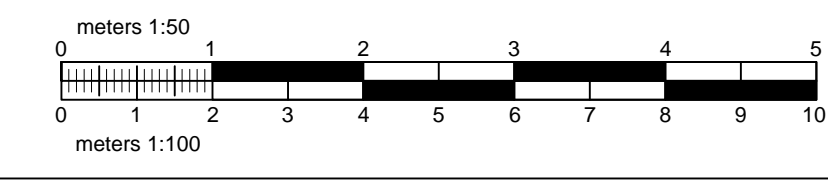

This drawing and design remain the property of BRD TECH LTD and should not be reproduced or altered in any way with out their consent. All dimensions, levels and information indicated is to be verified on site prior to the commencement of any work on site. Any discrepancies are to be reported to BRD TECH LTD directly.