

REVISIONS	
18/04/13	A Plans and elevations amended
12/06/13	B Fire Stopping, insulation, step added to garage
03/09/13	C Window sizes amended
12/09/13	D Bi-fold doors adj to Kitchen added
09/10/13	G1 Amended elevation
01/11/13	G2 Gable end to garage & brickwork detail
12/12/13	G3 Increased width of dormer over garage
13/12/13	G4 Window Changes
14/02/14	G5 Window & Dormer changes

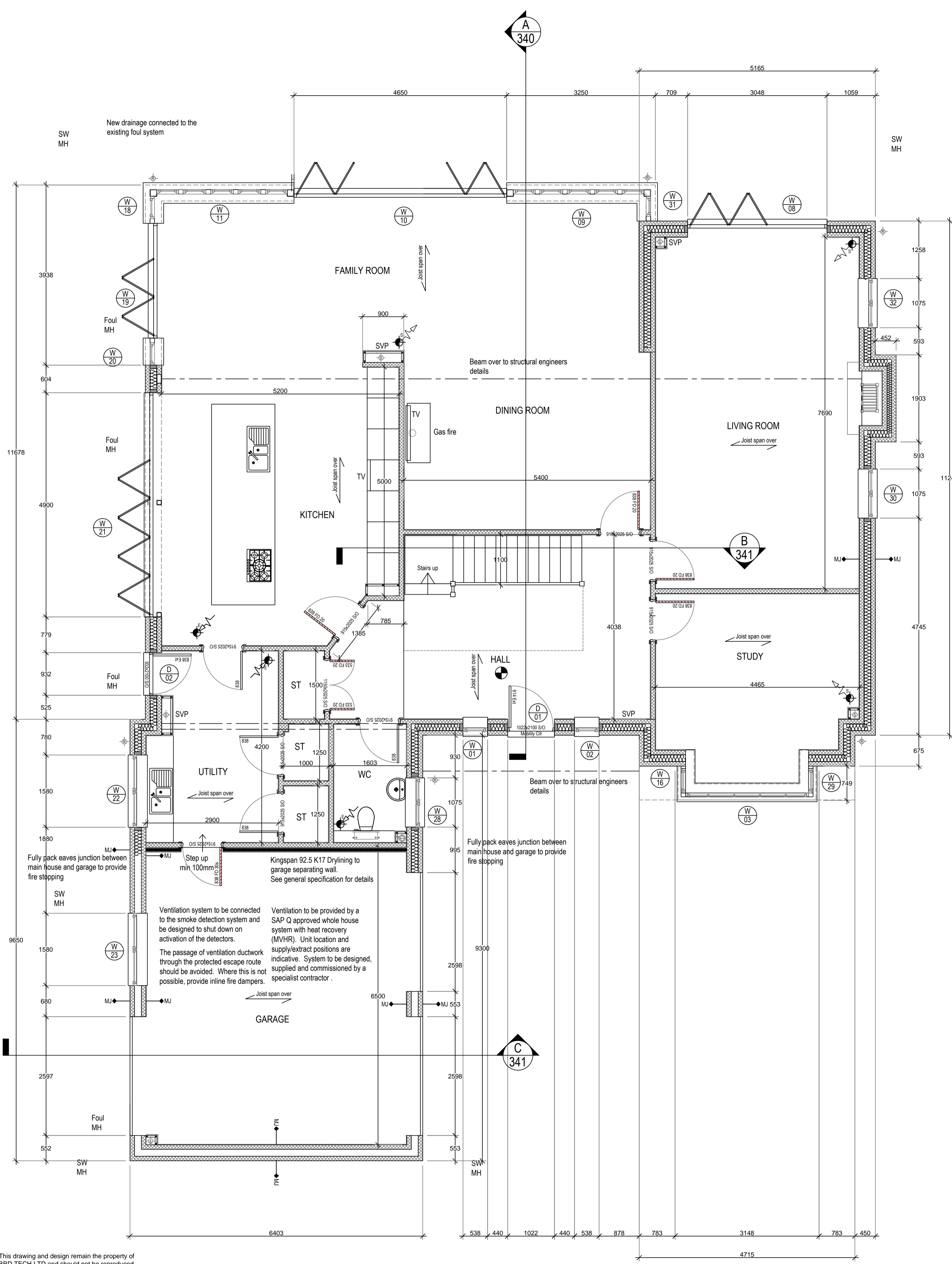

NORTH ELEVATION

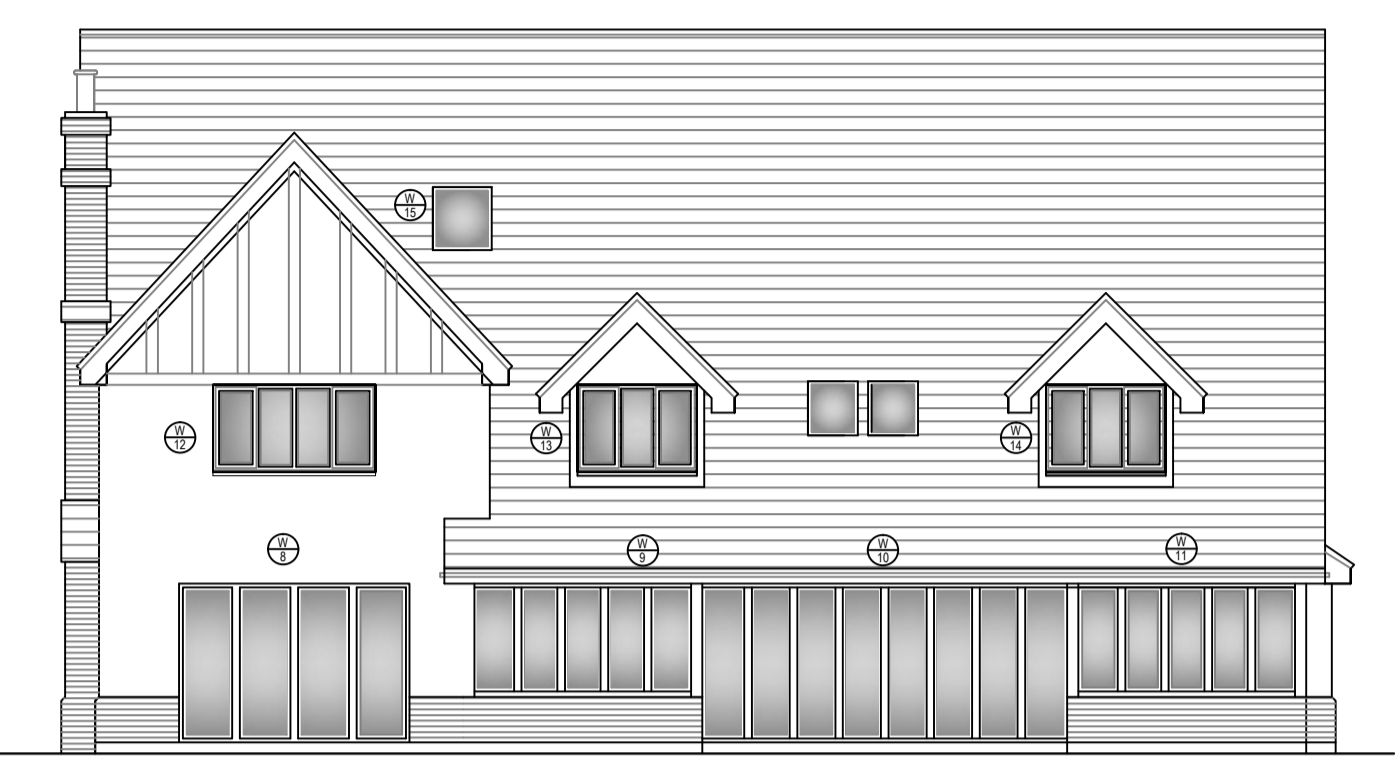

SOUTH ELEVATION



EAST ELEVATION



WEST ELEVATION

Bell Street Studios
 Bell Street, Sawbridgeworth
 Hertfordshire
 CM21 9AN
 T: 01279 800110
 F: 01279 722004
 enquiries@brdtech.co.uk
 www.brdtech.co.uk

bd TECH
 SUSTAINABLE ARCHITECTURE

Project
**PLOT 4
 SITE ADJACENT WHITEHALL LEYS
 WHITEHALL ROAD,
 BISHOPS STORTFORD.**

Title
**PROPOSED
 GROUND FLOOR PLAN
 AND ELEVATIONS**

Scale & A1 1:50, 1:100	Date APRIL 13	Drawn By PD
Ref BRD/13/009/141	Rev G7	

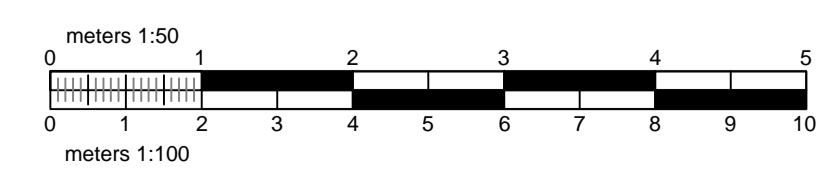

Corporate Building Engineers

ACCREDITED
 elite status
 SUSTAINABLE HOMES

THE CODE FOR SUSTAINABLE PARTNER
 BUILDING CONTROL

This drawing and design remain the property of BRD TECH LTD and should not be reproduced or altered in any way without their consent. All dimensions, levels and information indicated is to be verified on site prior to the commencement of any work on site. Any discrepancies are to be reported to BRD TECH LTD directly.

SCALE FROM THIS DRAWING AT YOUR OWN RISK.